



*Kisan Vidya Prasarak Sanstha's*  
**INSTITUTE OF PHARMACEUTICAL EDUCATION**  
**BORADI, Tal. - Shirpur, Dist. Dhule (M. S.)**  
(☎:-02563- 284202, Fax-9822235933.)

**Hon. Tusharji V. Randhe**  
Social Worker  
*President*

**Shri. Nishantrao V. Randhe**  
B.A., B.ed  
*Secretary*

**Dr. P.H Patil**  
M. Pharm, Ph. D.  
*Principal*

#### **7.1.4-Relevant Information**

##### **Water conservation facilities available in the institution**

##### **Rain Water Harvesting**

The institution is located in the Rural area having Satpuda mountain ranges and known for acute water shortage. So, the college realizes the value of every drop of water and saves the rain water strategically for future use. Our college has rainwater harvesting mechanisms. The rainwater from mountains were collected through small reservoirs of rivers which is accumulated and deposited for reuse. The water collected through small concrete channels called as Nala buildings is directed benefit to open wells, bore-well and it can be used later. In spite of having maximum number of students, the institution does not face any water crisis even in the summer time. Although rainwater harvesting is gaining popularity as a sustainable water saving system in urban as well as rural areas, estimating required storage area for water remains an important design challenge and so our college has designed an effective plan by which we can collect rain water into a storage for campus and we are also making efforts to recharge the ground water.

##### **Distribution and Maintenance of Water bodies**

The Institution aims to provide the best services to the students in all the possible ways, in education facilities, in infrastructure and in basic necessities like water. The institution functions with the help of ground water. There are one bore wells with 550 feet respectively and with the Grampanchayat water which comes in every alternate day. The institution has a good storage of ground water, drinking water and water for cleaning purpose. 500 liters capacity underground tank is exclusively set for Fire-Safety and it gets filled with rain water. And for drinking purpose, the Institution has R.O purifier, which purifies and separates drinking water and waste water. That waste water is used for cleaning purpose. Floor is

*Principal*  
Institute Of Pharmaceutical  
Education



*Kisan Vidya Prasarak Sanstha's*  
**INSTITUTE OF PHARMACEUTICAL EDUCATION**  
 BORADI, Tal. - Shirpur, Dist. Dhule (M. S.)  
 (☎:-02563- 284202, Fax-9822235933.)

**Hon. Tusharji V. Randhe**  
 Social Worker  
**President**

**Shri. Nishantrao V. Randhe**  
 B.A., B.ed  
**Secretary**

**Dr. P.H Patil**  
 M. Pharm, Ph. D.  
**Principal**

**Borewell**

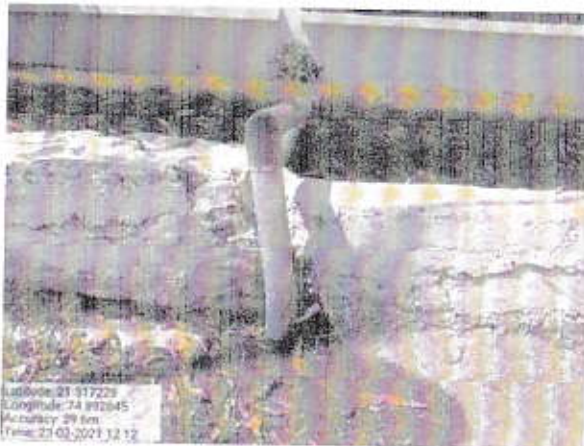

**Distribution system of Water bodies in Building**



*Dr. Prakash H. Patil*  
**PRINCIPAL**  
 Institute Of Pharmaceutical  
 Education Boradi (425 428)

*Principal*  
 Institute Of Pharmaceut  
 Edu Boradi-425428



*Kisan Vidya Prasarak Sanstha's*  
**INSTITUTE OF PHARMACEUTICAL EDUCATION**  
BORADI, Tal. - Shirpur, Dist. Dhule (M. S.)  
(☎:-02563- 284202, Fax-9822235933.)

**Hon. Tusharji V. Randhe**  
Social Worker  
**President**

**Shri. Nishantrao V. Randhe**  
B.A., B.ed  
**Secretary**

**Dr. P.H Patil**  
M. Pharm, Ph. D.  
**Principal**



**Rain Harvesting**



  
Dr. Prakash H. Patil  
**PRINCIPAL**  
Institute Of Pharmaceutical  
Education Boradi (425 428)

**Principal**  
**Institute Of Pharmaceutical**  
**Edu Boradi 425428**



*Kisan Vidya Prasarak Sanstha's*  
**INSTITUTE OF PHARMACEUTICAL EDUCATION**  
BORADI, Tal. - Shirpur, Dist. Dhule (M. S.)  
(☎:-02563- 284202, Fax-9822235933.)

**Hon. Tusharji V. Randhe**  
Social Worker  
**President**

**Shri. Nishantrao V. Randhe**  
B.A., B.ed  
**Secretary**

**Dr. P.H Patil**  
M. Pharm, Ph. D.  
**Principal**

### 7.1.4 Relevant information

Sr No	Title of Image
1	Water Bunds (1)
2	Water Bunds (2)
3	Rain water Harvesting Pit 1
4	Water Cooler Ground Floor
5	R.O Purifier in Campus
6	Borewell
7	Distribution Of Water bodies in Building



  
Dr. Prakash H. Patil  
**PRINCIPAL**  
Institute Of Pharmaceutical  
Education Boradi 425 428

**Principal**  
**Institute Of Pharmaceutical**  
**Edu Boradi 425428**



*Kisan Vidya Prasarak Sanstha's*  
**INSTITUTE OF PHARMACEUTICAL EDUCATION**  
BORADI, Tal. - Shirpur, Dist. Dhule (M. S.)  
(☎:-02563- 284202, Fax-9822235933.)



**Hon. Tusharji V. Randhe**  
Social Worker  
**President**

**Shri. Nishantrao V. Randhe**  
B.A., B.ed  
**Secretary**

**Dr. P.H Patil**  
M. Pharm, Ph. D.  
**Principal**

### Construction of Bunds 1 (Water Conservation)



Latitude: 21.517854  
Longitude: 74.88452  
Accuracy: 3000.0m  
Note: -



Latitude: 21.517854  
Longitude: 74.88452  
Accuracy: 3000.0m  
Note: -

### Construction of Bunds 2 (Water Conservation)



  
**Dr. Prakash H. Patil**  
**PRINCIPAL**  
Institute Of Pharmaceutical  
Education Boradi (425 428)

**Principal**  
Institute Of Pharmaceutical  
Edu Boradi-425428



*Kisan Vidya Prasarak Sanstha's*  
**INSTITUTE OF PHARMACEUTICAL EDUCATION**  
 BORADI, Tal. - Shirpur, Dist. Dhule (M. S.)  
 (☎:-02563- 284202, Fax-9822235933.)

**Hon. Tusharji V. Randhe**  
 Social Worker  
**President**

**Shri. Nishantrao V. Randhe**  
 B.A., B.ed  
**Secretary**

**Dr. P.H Patil**  
 M. Pharm, Ph. D.  
**Principal**

**Ro Water Storage Cooler**



**RO Water Storage System**



*Dr. Prakash H. Patil*  
**PRINCIPAL**  
 Institute Of Pharmaceutical  
 Education Boradi 425 428

*Principal*  
 Institute Of Pharmaceutical  
 Edu Boradi-425428



**Kisan Vidya Prasarak Sanstha's**  
**INSTITUTE OF PHARMACEUTICAL EDUCATION**  
**BORADI, Tal. - Shirpur, Dist. Dhule (M. S.)**  
 (☎:-02563- 284202, Fax-9822235933,)

**Hon. Tusharji V. Randhe**  
 Social Worker  
**President**

**Shri. Nishantrao V. Randhe**  
 B.A., B.ed  
**Secretary**

**Dr. P.H Patil**  
 M. Pharm, Ph. D.  
**Principal**

**RO Water Set Bill**

**NEW INDIA SALES CORPORATION**  
 66, Tarayan App. Opp. Jai Hind High School, Jaihind Colony,  
 Deopur, Dhule. (02562) 226959, Mob. 9422276663, 9420441516  
**INVOICE** 151

**Ph.: 226959, Mob. 942227666**  
 To register your product / Service requests of, Dht  
 Card No.

Name: Rajput Titendrao Singh: P/ Pharmacy College  
 Address: At. po. Dhule Dist. Dhule. Nepal

SPICER NO. \_\_\_\_\_ Date: 26-5-11  
 Product: \_\_\_\_\_ Status: \_\_\_\_\_

Sl. No. 7410075101

**INVOICE**

Received with thanks the sum of Rs.  
 (Amount in Words) one lakh Rupees  
only.  
 In cash / by cheque \_\_\_\_\_ Date: \_\_\_\_\_  
 being full & final payment for the goods services referred  
 Customer's Signature \_\_\_\_\_  
**For - New India Sales Corporation**  
 S. T. Name Rajput

Sl. No.	Item Description	Item Code	Qty.	Rate		Amount	
				Rs.	Ps.	Rs.	Ps.
	<u>R.O. Set.</u>	<u>1</u>	<u>1</u>	<u>105000</u>		<u>100000</u>	

New India Sales Corporation	<b>Advance -</b>	
Tarayan Jaihind Colony	<b>Balance -</b>	<u>100000</u>
Deopur, Dhule - 424002	<b>TOTAL -</b>	<u>Tusharji Randhe</u>
(02562) 226959, M. 9422276663		

- General Condition :**
- 1) For - New India Sales Corporation shall be - cancel of postpone delivery in any event of delay arising beyond its control
  - 2) Goodwill remained the property of For - New India Sales Corporation unit full repair / replacement / service have been realized.
  - 3) Cheques to be crossed and marked A/C payee
  - 4) Free replacement to prefilter cards will be made (maximum) depending on the condition of the excess and active carbon twice (maximum) every year service contract period for classic model.
  - 5) Cheque subject to realization.
  - 6) Subject to Dhule Jurisdiction.



Dr. Prakash H. Patil  
**PRINCIPAL**  
 Institute Of Pharmaceutical  
 Education Boradi (425 428)

**Principal**  
 Institute Of Pharmaceutical  
 Edu Boradi-425428







*Kisan Vidya Prasarak Sanstha's*  
**INSTITUTE OF PHARMACEUTICAL EDUCATION**  
 BORADI, Tal. - Shirpur, Dist. Dhule (M. S.)  
 (☎:-02563- 284202, Fax-9822235933.)

**Hon. Tusharji V. Randhe**  
 Social Worker  
**President**

**Shri. Nishantrao V. Randhe**  
 B.A., B.ed  
**Secretary**

**Dr. P.H Patil**  
 M. Pharm, Ph. D.  
**Principal**

**Agreement Letter**

**ग्रामपंचायत कार्यालय, बोराडी, ता.शिरपूर, जि.धुळे**

स्थापना तारीख - २५/०६/१९५४

श्री. राहुव विष्वासराव रंधे

श्रीमती सुहेला विठ्ठलराव पावरा  
 (सहकार)



2/2/2017

*Certificate*

This is to certify that KVP's Institute of Pharmaceutical Education Boradi Tal Shirpur Dist Dhule has facility of water vide the resources of Borwell and there by stand in storage tanks. The sewage as been disposed for the drainage to outlet available.

Place Boradi

*Suhasini*  
 ग्राम पंचायत बोराडी  
 ता. शिरपूर, जि. धुळे



*Prakash H. Patil*  
**Dr. Prakash H. Patil**  
**PRINCIPAL**  
 Institute Of Pharmaceutical  
 Education Boradi 425 428

*Prakash H. Patil*  
**Institute Of Pharmaceutical**  
 Edu Boradi-425428

equipped with Sintex and water coolers. Apart from the ground water and Grampanchayat water, the College has rain water harvesting pits, which function efficiently during rainy season

It is made mandatory to clean and disinfect water holding tanks at least monthly once or more often, if required. This is to remove algae (plant growth which produces bad tastes and odors), silt, and bacteria which may be harmful.

Water filters are replaced periodically to provide the students and staff with pure drinking water

No. of Bore wells	No. of Syntex	No of Tanks	No. of Water points	No. of Rain harvesting pits	Time intervals for cleaning the tanks	Maintenance Staff (In-house staff)
01	05	--	14	2	Twice in a Month and as and when required	Mr.Kailas. Mr Ravi



  
 Dr. Prakash H. Patil  
**PRINCIPAL**  
 Institute Of Pharmaceutical  
 Education Boradi 425 428

**Principal**  
**Institute Of Pharmaceutical**  
**Edu Boradi-425428**